

SEZIONE TRASVERSALE TIPICA SU SPALLA (in retto all'impalcato) 1:20

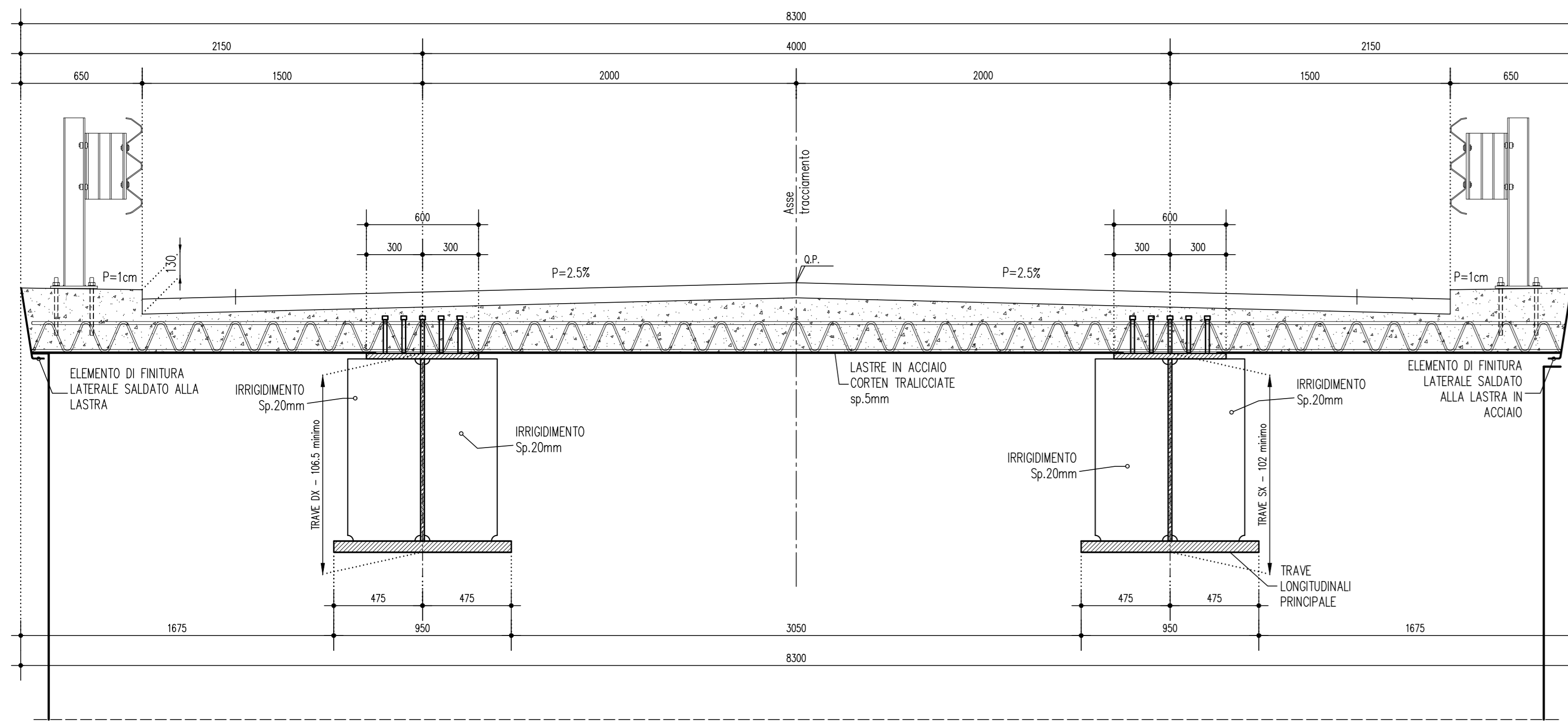

GIUNTO TRASVERSO TIPICO (H.700mm) 1:10

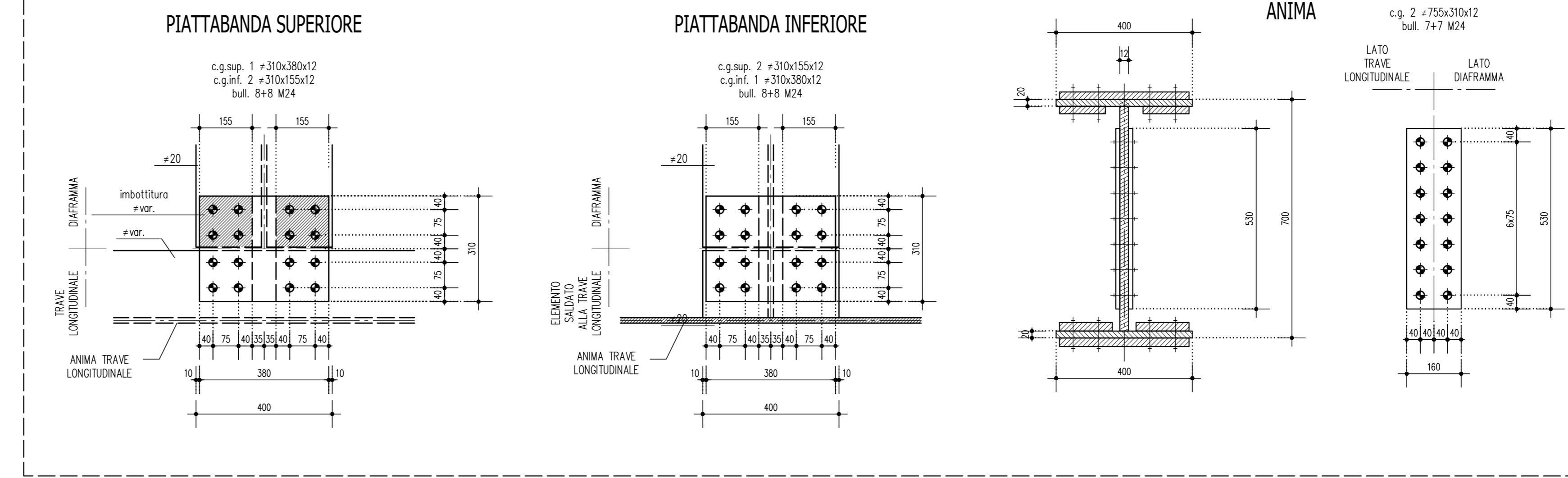

SEZIONE TRASVERSALE TIPICA IN CAMPATA (in retto all'impalcato) 1:20

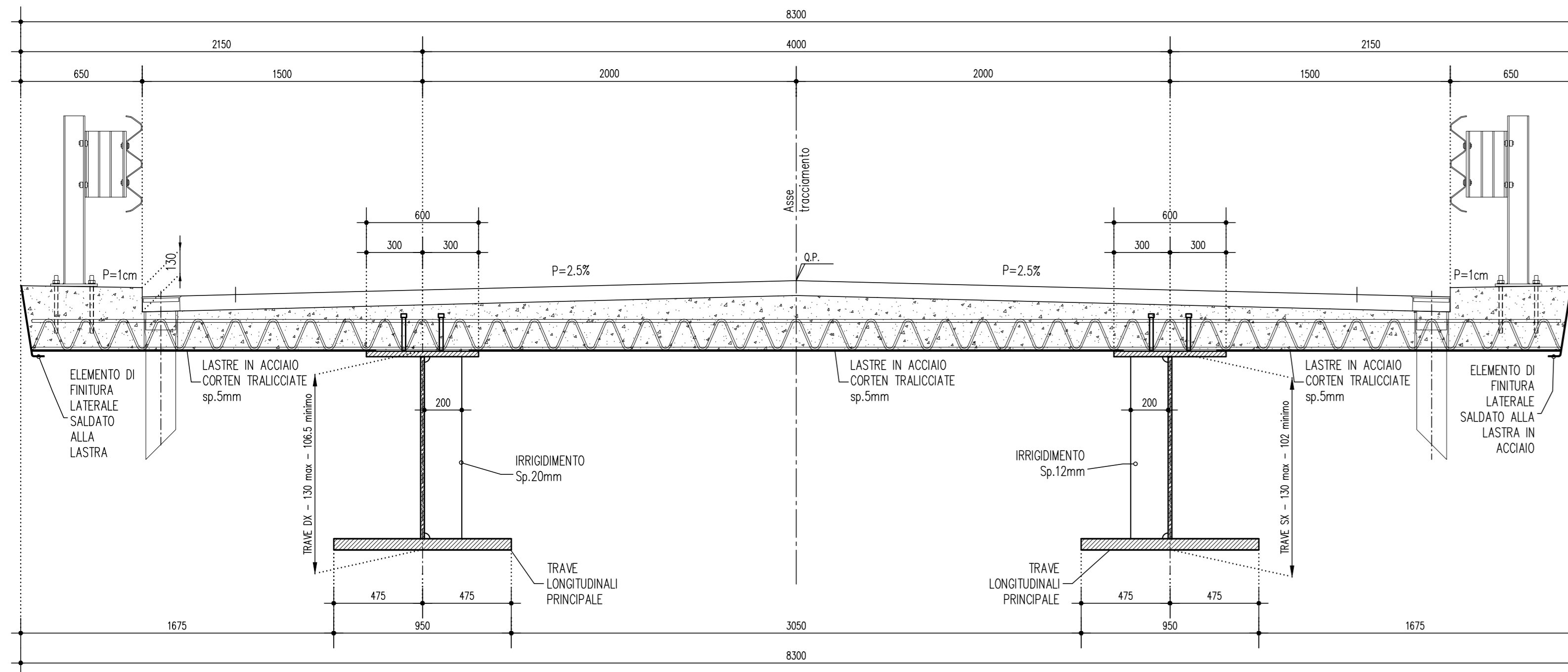

PONTE STRADALE - DETTAGLIO CORDOLO 1:10

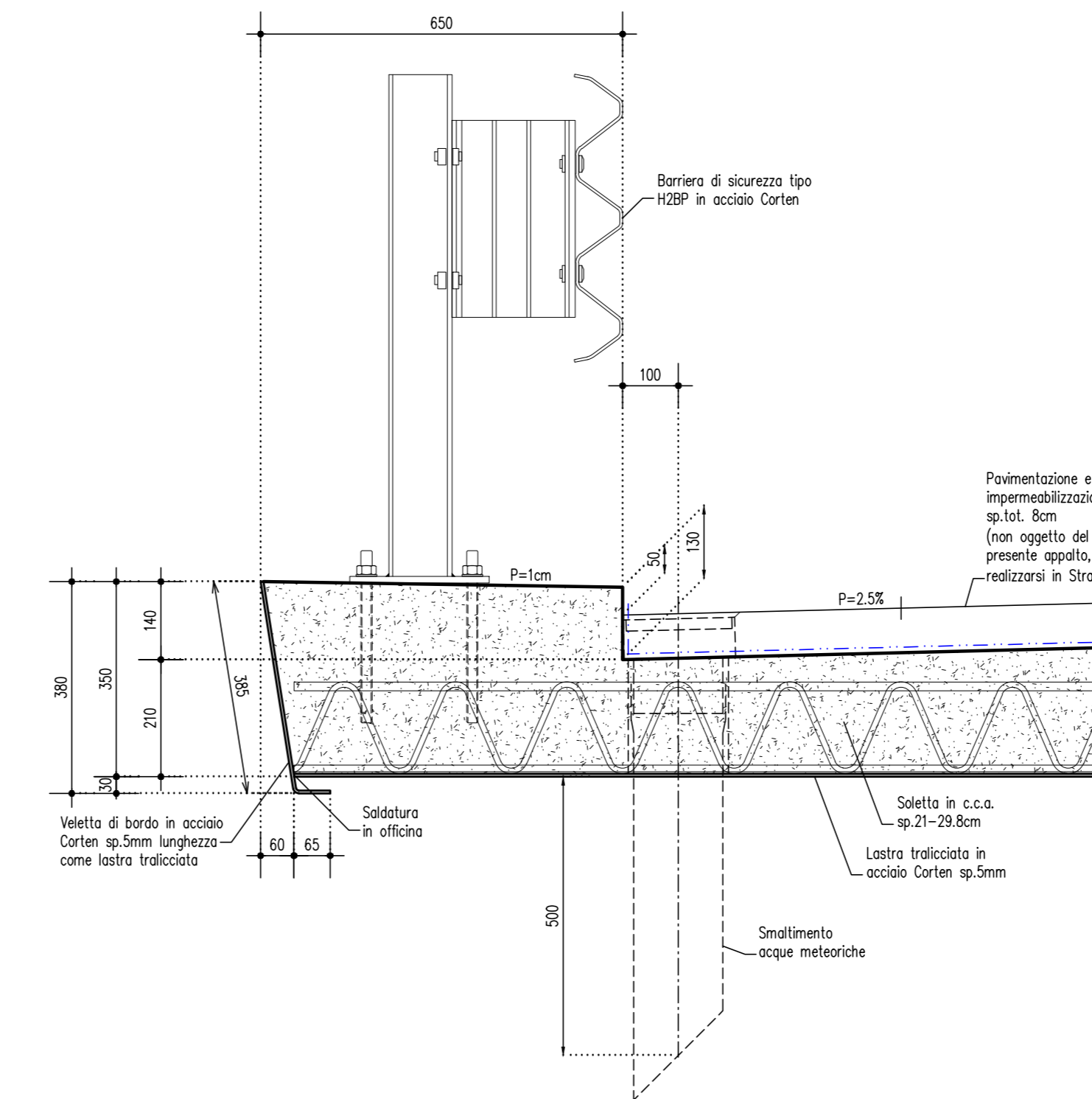

SEZIONE TRASVERSALE SUI TRAVERSI (in retto all'impalcato) 1:20

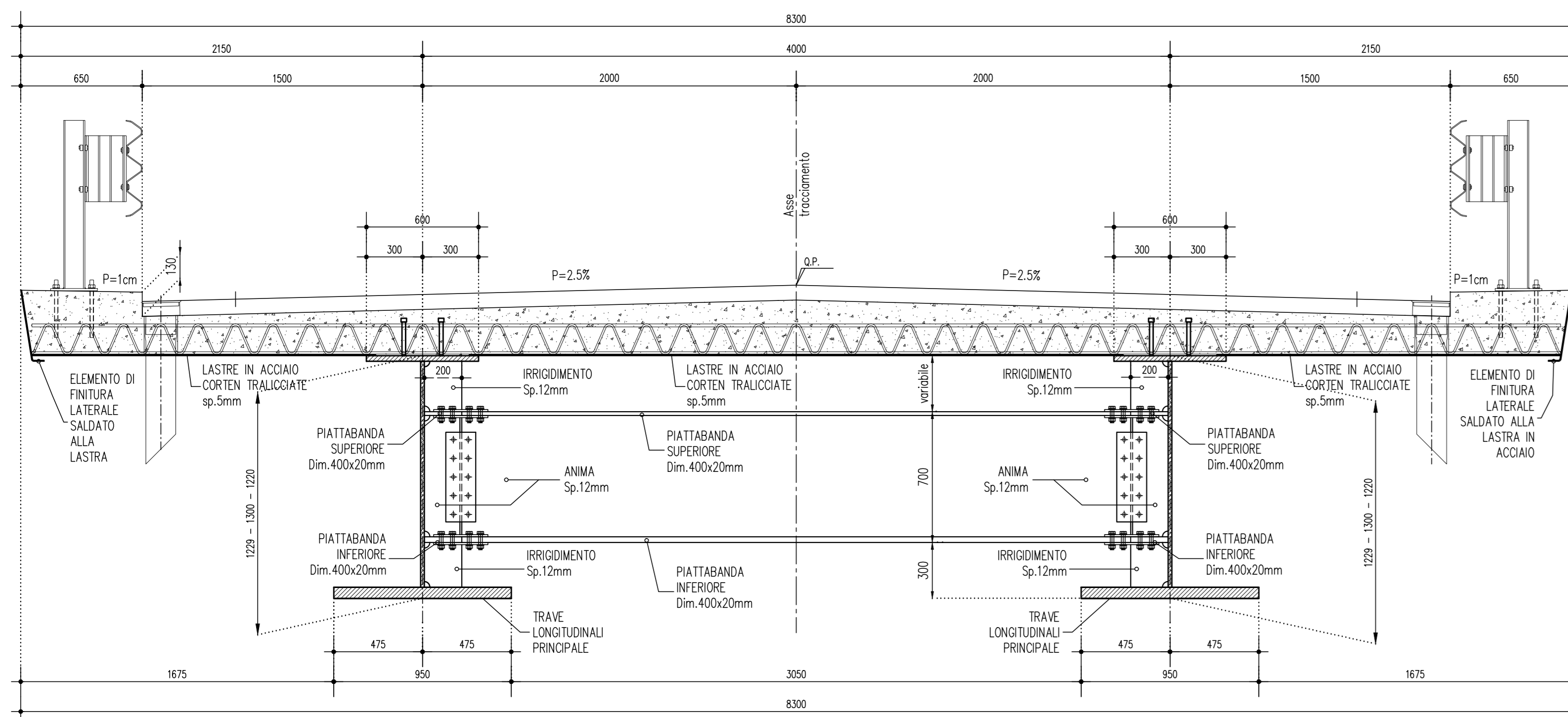

PIOLATURA TRAVE PRINCIPALE 1:10

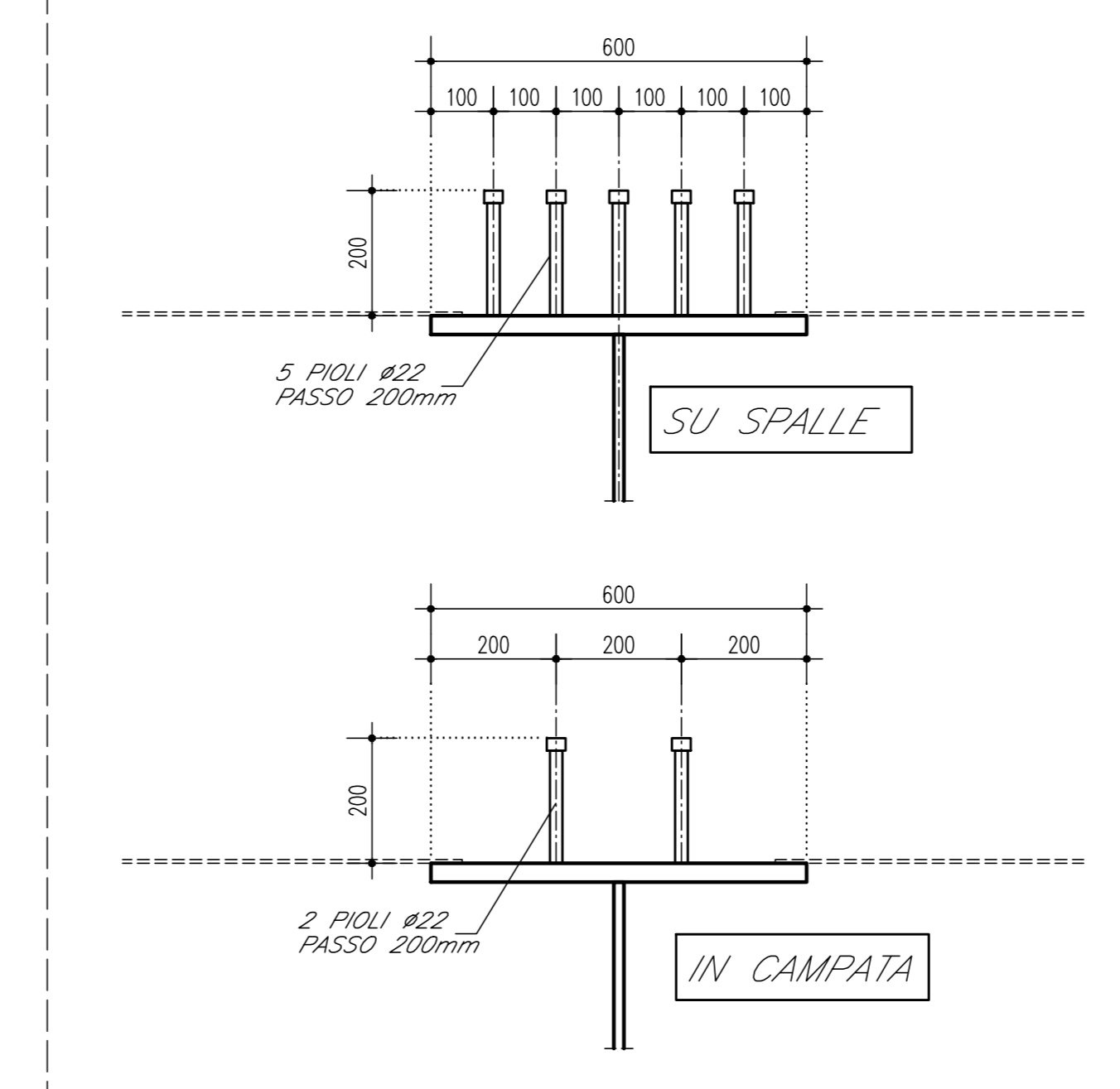

Foto: ...

NO.	DATA	DESCRIZIONE	STATO	CONTRATTO	PRODOTTO
1	15/08/2021	EMERSONE	OK	OK	OK